



**State Environmental Planning Policy (Mining, Petroleum Production and Extractive Industries) 2007**

Future Residential Growth Area  
Land Map - Sheet STA\_016

**Legend**

 Future Residential Growth Areas

**Cadastre**

 Cadastre 11/09/2013 © Land and Property Information (LPI)

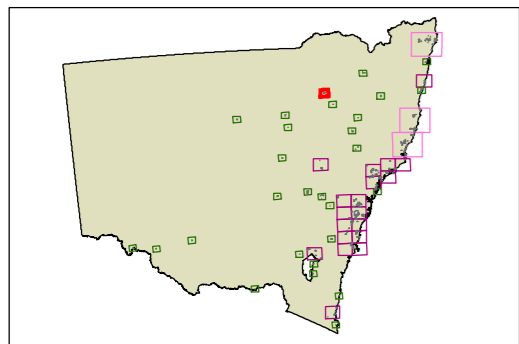

0 800 1,600 2,400 3,200 Metres

Scale: 1:80,000 @ A3

Projection: GDA 1994  
MGA Lamberts

Map identification number: SEPP\_MPEI\_RGA\_016\_20130911

